



AlcoScreen 02

Saliva Alcohol Test

DOT Approved Alcohol Screening Device.

The Alco-Screen 02 is approved by the U.S. Department of Transportation as an Alcohol Screening Device (ASD), and it appears on the National Highway Traffic Safety Administration's Conforming Products List (CPL).

Because the proportion of alcohol in saliva is directly related to the proportion of alcohol in the blood, the Alco-Screen 02 is able to quickly and accurately detect alcohol concentrations at the 0.020%, or higher levels, and does not give false positive readings when no alcohol is present.

- Qualitative pass/fail results
- Fast and easy to use with results in only four minutes
- Only a small amount of saliva is required to activate the test
- Ideal for DOT testing programs
- Appears on NHTSA's conforming products list as an approved alcohol screening device
- CLIA Waived for professional use

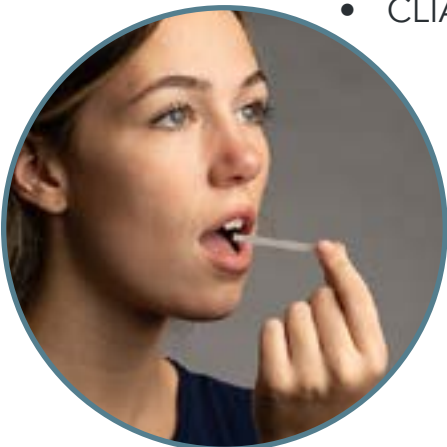

SPECIFICATIONS

Test Medium:	Saliva	Test Medium	Enzyme
Reading Time:	Four minutes	Results:	Qualitative Pass/Fail
Shelf Life:	Twelve months from manufacture date	Certifications:	CLIA Waived

Easy To Use

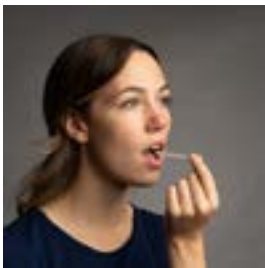

Step 1

Wet the test pad with saliva for 5 seconds and then place the saturated strip on a flat surface.

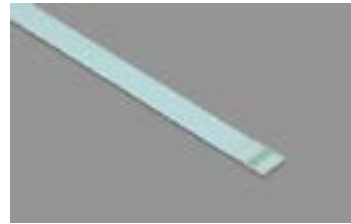

Step 2

After 4 minutes, read the test strip by looking for the presence or absence of a distinct colored line.

Instructional videos on alcopro.com.

DOT Training & Certification



Our Screening Test Technician training complies with Federal regulations and includes device proficiency training. Train at your pace with our highly interactive training course.

A Few Good Reasons To Trust Us



Same day shipping

Most orders placed before 2:00 pm EST ship same day.



Knowledgeable Customer Support

Chat online or by phone.



Trusted Supplier more than 40 years.

Supporting our customers since 1982.



Largest inventory

We stock more, so you never run out.